



#41045 The Brentwood

from Paper Doll Miniatures

Available exclusively at miniatures.com

Step-by-step assembly instructions

Copyright miniatures.com 2022

SUPPLIES NEEDED:

Masking tape
Glue (such as #1249 Weldbond)
Door hardware
Finishes

WARNING:
CHOKING HAZARD – Small parts
Not for children under 3 yrs.
Adult supervision required.

See miniatures.com for finishing ideas and materials

GENERAL INSTRUCTIONS

- **Identify and inspect all parts using the Parts List and Parts Diagram.**
- **Read the directions completely before beginning the project.**
- If possible, it is most ideal to have a dedicated work area so that you are not unpacking, repacking, and moving the project from place to place.
- Choose a work surface that is level, flat, clean, dry, and protected from spills.
- Do a dry fit, using masking tape to hold parts in place, to make sure everything fits together correctly before permanent assembly.

***Tip:** Plan the finishes for the interior and exterior at the dry-fit stage, before final/permanent assembly. It is easier to finish the panels as flat surfaces. Disassemble and finish as desired, then reassemble using glue.*

Assembly Instructions

Foundation

Parts you will need in this section:

Foundation Long (2)

1st Floor

Foundation Middle Brace (4)

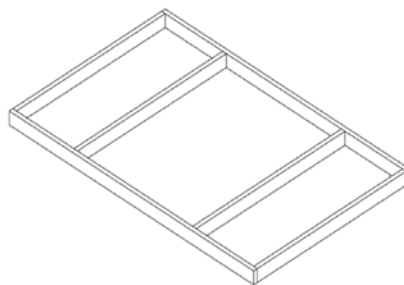

1. Glue and tape house foundation perimeter. The ends of the **Foundation Middle Braces / A02** insert into the grooves in the **Foundation Long / A01** pieces.

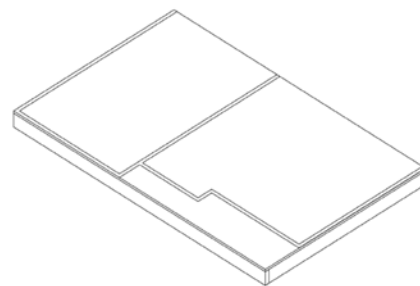

2. Glue, tape, and weight the **1st Floor / A16** to the foundation. Allow to dry before moving on to the next step.

Exterior Shell

Parts you will need in this section:

Exterior Right Side Wall

Right Front Wall

Filler Strip Access Panel

Exterior Left Side Wall A & B

Large Gable Front Wall

1st Level Entrance Wall

Filler Strip Arch (2)

1st Level Interior Wall Arches

Entrance Front Wall

2nd Floor

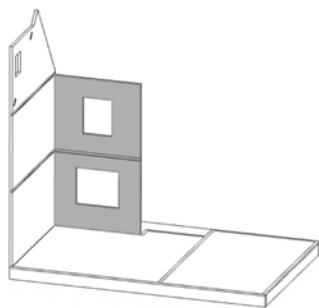

1. Glue and insert the **Exterior Right Side Wall / A33** and the **Right Front Wall / A37** into the **1st Floor / A16** grooves. Tape together and allow to dry. An extra pair of hands would be helpful at this step.

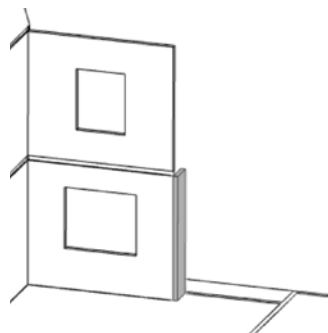

2. Glue and tape the **1st Level Entrance Wall / A32** to the **Right Front Wall / A37** and into the shortest groove on the **1st Floor / A16**.

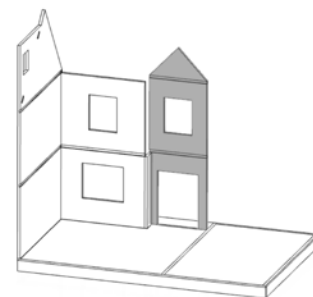

3. Glue and tape in the **Entrance Front Wall / A36** in groove on **1st Floor / A16**.

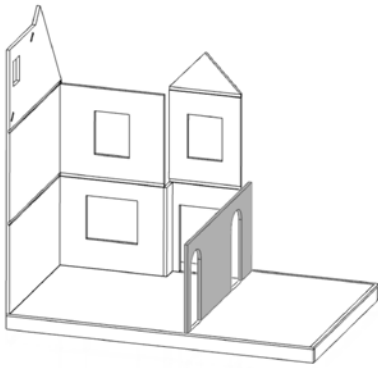

4. Glue and tape the **1st Level Interior Wall with Arches / A31** into the long groove in the center of the **1st Floor / A16**. Add both **Arch Filler Strips / A75** in the grooves between the arches.

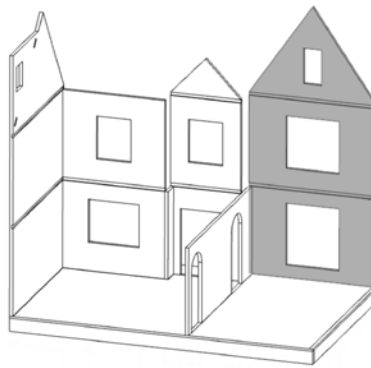

5. Glue and insert the **Large Gable Front Wall / A35** into the **1st Floor / A16** grooves.

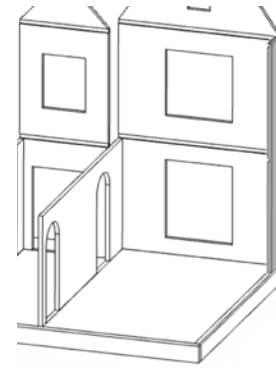

6. Glue and insert the **Exterior Left Side Wall A / A34** into the **1st Floor / A16** grooves.

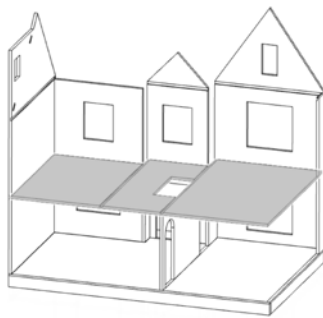

7. Add glue to the lower grooves in the exterior walls on the inside as well as the edges of the **2nd Floor / A38**. Slide in the **2nd Floor / A38** and lightly tap it in place.

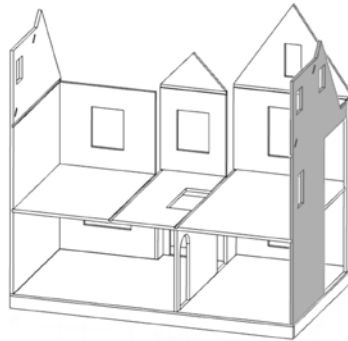

8. Glue and insert the **Exterior Left Side Wall B / A48** into the **1st Floor / A16** grooves.

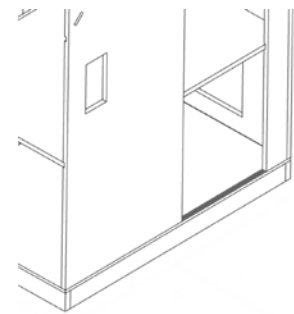

9. Add the **Filler Strip Access Panel / A77** in the groove within the opening. Allow everything to dry.

2nd Level

Parts you will need in this section:
 2nd Level Interior Short Wall
 2nd Level Interior Divider Wall
 2nd Level Interior Long Wall

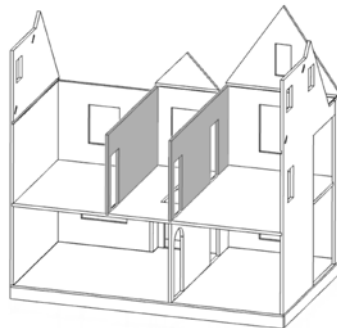

2. Glue the **2nd Level Interior Short Wall / A29** into the shorter groove in the **2nd Floor / A38**. Then glue the **2nd Level Interior Long Wall / A28** into the longer groove in the **2nd Floor / A38**.

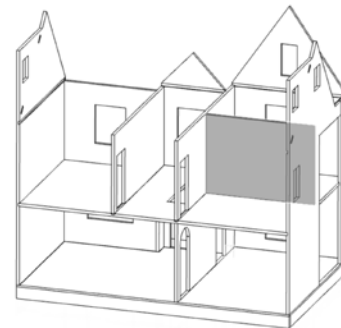

3. Glue in the **2nd Level Interior Divider Wall / A30** between the two doorways in the largest room on the 2nd level. The placement of the wall is by individual preference.

*Note: If you install this wall permanently then be sure to make **Access Panel Front / A40** openable so you can maintain access to the room at the front left of the house.*

3rd Level

Parts you will need in this section:

3rd Floor
3rd Level Closet Wall
3rd Level Interior Short Wall
Filler Strip 3rd Level
3rd Level Interior Long Wall

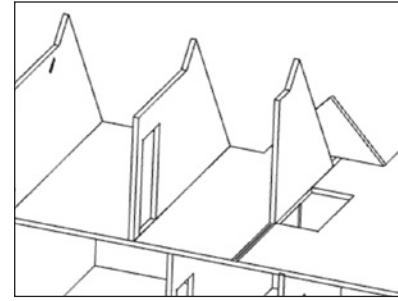
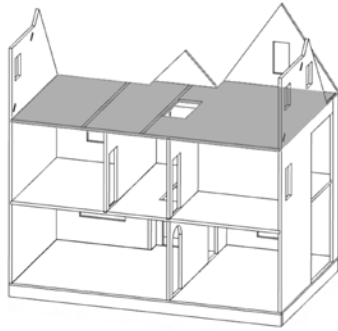

1. Add glue to the upper grooves in the exterior walls on the inside as well as the edges of the **3rd Floor / A39**. Slide in the **3rd Floor / A39** and lightly tap it in place.

2. Glue **3rd Level Interior Short / A26** and **Long / A25** into the grooves on **3rd floor / A39**.

3. Use the **Filler Strip 3rd Level / A76** to correctly place the **3rd Level Interior Short Wall / A26**. The **Filler Strip 3rd Level / A76** lines up with the back of the **3rd Floor / A39**.

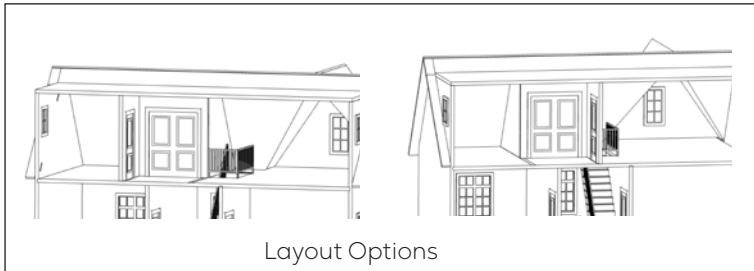

Layout Options

The walls can be swapped for a different layout. The closet can be either in the room with stairs, or in the room without stairs. (see Layout Options)

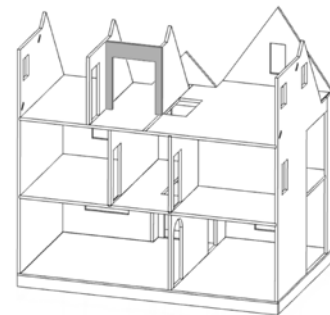

4. Glue in the **3rd Level Closet Wall / A27**. It goes in front of the **3rd Level Interior Short Wall / A26** and beside the **3rd Level Interior Long Wall / A25**.

Back Roof

Parts you will need in this section:

Back Roof
Dormer Roof
Eave A
Eave B

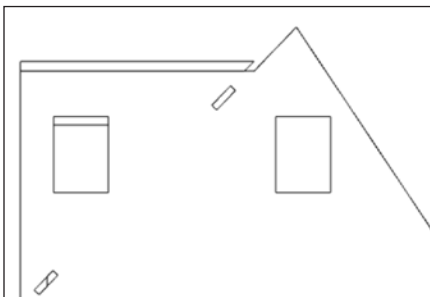

1. Glue and tape the **Dormer Roof / A43** in place at the back of the house. It will fit either way, but the roof looks cleaner with the angle slanted downwards.

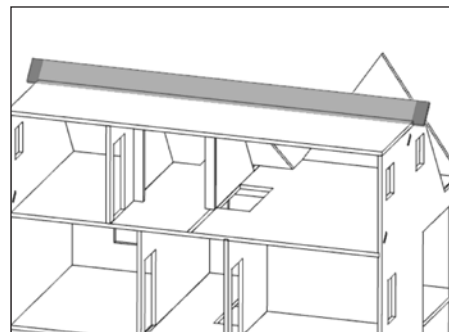

2. Glue and tape the **Back Roof / A18** in place. Allow the indented sides to face upwards.

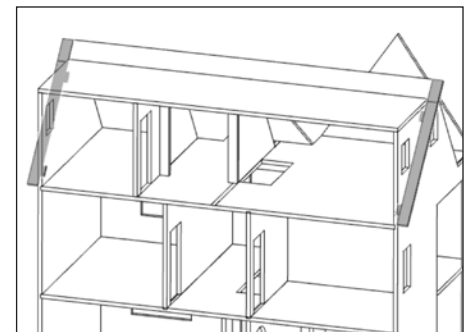

3. Glue and slot **Eaves A / A19** and **B / A20** into the holes on each exterior side wall. Overlap the indented ends with the **Back Roof / A18**. Allow to dry.

Front Roof

Parts you will need in this section:

Main Roof

Main Roof Spacer

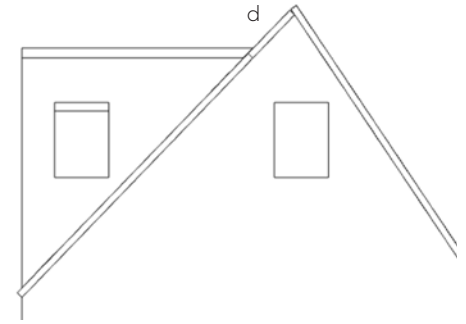
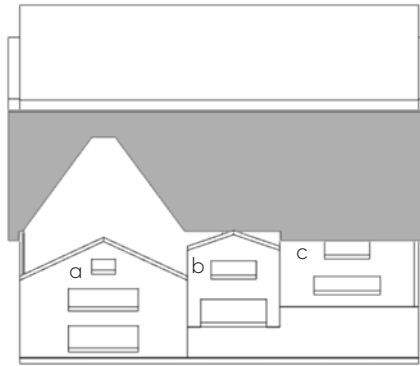
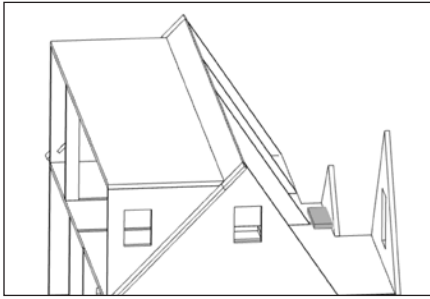

1. Glue and fit the **Main Roof Spacer / A47** behind the **Entrance Front Wall / A36**. It serves to support the **Main Roof / A17** during assembly.

2. Glue and tape in place the **Main Roof / A17** to the front of the house. The **Main Roof / A17** rests on the 3rd floor behind the Large^a and Small^b Gable roofs. It then overhangs on the right side of the house past the **Right Front Wall^c / A37**. The **Main Roof / A17** sits in front of the **Back Roof^d / A18**. Allow to dry.

Gable Roofs

Parts you will need in this section:

Large Right Gable

Small Right Gable

Large Left Gable

Small Left Gable

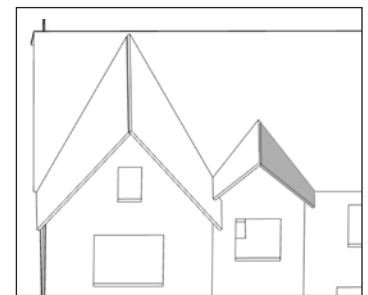
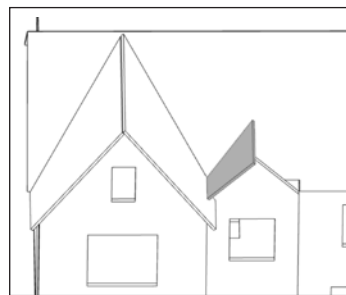
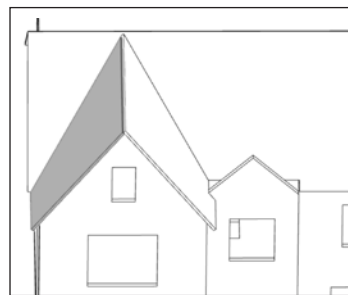
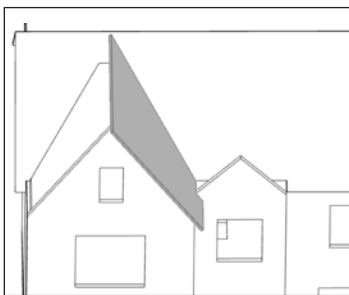
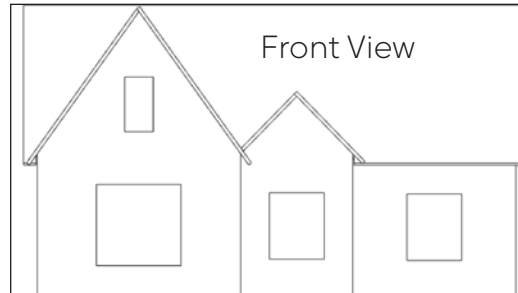

1. Glue and tape the **Large Right Gable / A08** in place. The bottom will rest on the **3rd Floor / A39**.

2. Glue and tape the **Large Left Gable / A07** on the left side. It sits below the **Large Right Gable / A08** roof and overhangs off the left side of the dollhouse, (see Front View).

3. Glue and tape the **Small Left Gable / A09** in place. The bottom will rest on the **Large Right Gable / A08**.

4. Glue and tape the **Small Right Gable / A10** in place. The bottom will overhang off the right side. Allow to dry.

Porch Extension and Step

Parts you will need in this section:

Foundation Spacer (2)

Foundation Floor Extension

Front Step Tread

Foundation Porch Extension

Front Step Base

1. Glue the long wide side of the **Foundation Spacers / A05** to the front of the main foundation. They should line up with the right side of the house foundation and where the entrance meets the **Large Right Gable / A08**.

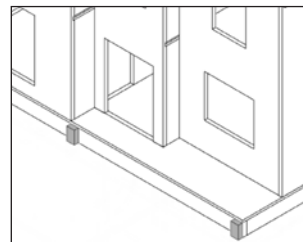

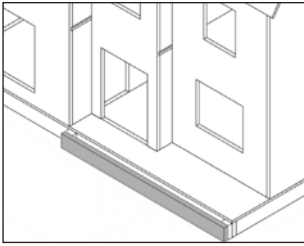

2. Glue the **Foundation Porch Extension / A03** to the **Foundation Spacers / A05**.

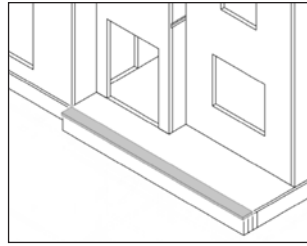

3. Glue and tape the **Foundation Floor Extension / A11** on top of the **Foundation Porch Extension / A03**. It overhangs by $\frac{1}{8}$ " towards the front. Allow to dry.

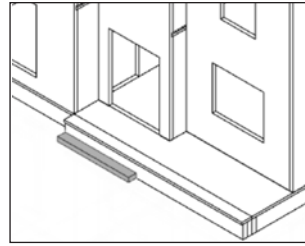

4. Glue the **Front Step Base / A06** and line it up to the far left of the **Foundation Porch Extension / A03**.

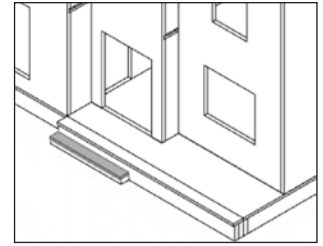

5. Glue on the **Front Step Tread / A12** on top of the **Front Step Base / A06**.

Access Panel

Parts you will need in this section:

- Foundation Spacer (2)
- Foundation Access Panel
- Access Panel Side (2)
- Access Panel 1st Floor
- Access Panel Roof Lower
- Access Panel Front
- Access Panel 2nd Floor
- Access Panel Roof Upper
- Hinge pack /XXX

1. Glue the long narrow side of the two **Foundation Spacers / A05** to the **Foundation Access Panel / A04** at the ends. This orientation differs from the porch extension.

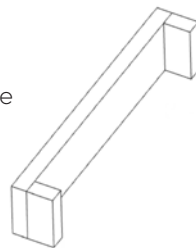

2. Glue and tape the assembly to the main foundation. It sits centered below the opening on the left exterior side wall.

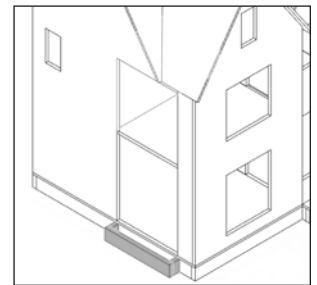

3. The **Access Panel Front / A40** can be glued in place, or made openable using magnets, hinges (included), or velcro. Note that if you glued in place the **2nd Level Divider Wall / A30** then the **Access Panel Front A/40** must remain removable or openable.

To install the hinges, place the **Access Panel Side / A41** and the **Access Panel Front / A40** on your work surface. Align the pre-drilled holes for the hinge screws that are on the **Access Panel Side / A41** and the **Access Panel Front / A40**. Glue the two hinges on one **Access Panel Side / A41**. Then screw them in place.

To adjust the location of a hole(s) or hinge(s), lay the hinge where you want it and place a piece of masking tape over the hinge to secure it in place. Drill new holes with a small drill bit while using the hinge as a guide. Hammering in a nail and pulling it out to create a starter hole works too.

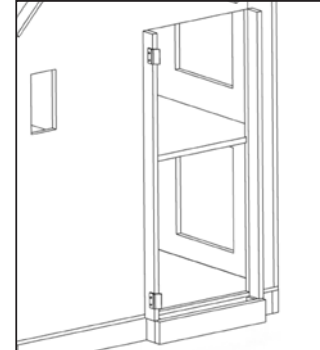

4. Line up both **Access Panel Sides / A41** with the opening. Glue and tape into place.

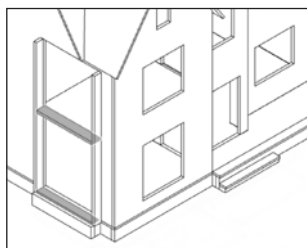

5. Glue the **Access Panel 1st Floor / A15** and **Access Panel 2nd Floor / A42** in place. Both line up with the main house floors, extending out.

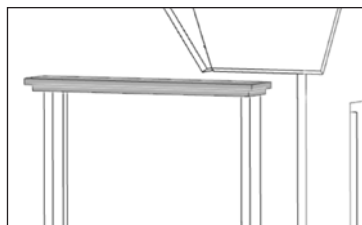

6. Top the extension with both **Access Panel Roofs / A13 & A14**. The smaller goes on first and the larger goes on top.

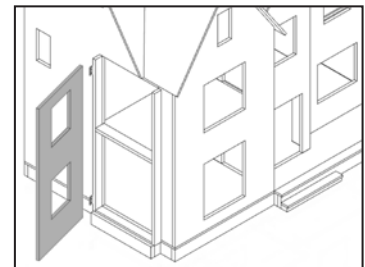

7. Glue and mount the **Access Panel Front / A40** to the **Hinges** that are on the **Access Panel Side / A41**.

Portico

Parts you will need in this section:

Portico Front
 Portico Right Wall with Archway
 Portico Roof
 Portico Left Wall

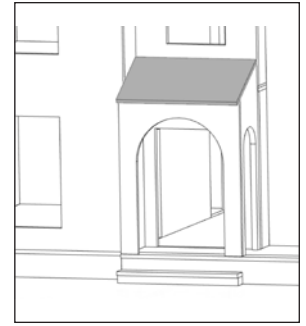
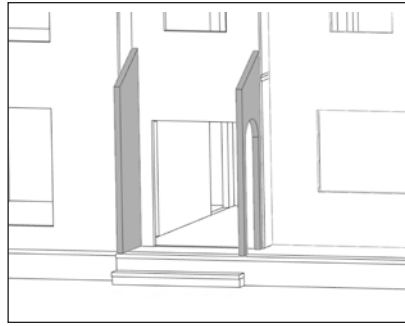

1. Glue the **Portico Right Wall / A23** and **Portico Left Walls / A22** to the **Entrance Front Wall / A36**. The **Portico Right Wall with Archway / A23** goes on the right, is flush with the edge of the **Entrance Front Wall / A36** and opens onto the porch.

2. Add the **Portico Front / A21**. Its edges are flush with the side walls.

3. Top with **Portico Roof / A24**.

Windows

Parts you will need in this section:

Window Frames
 Window Trim
 Window Panes

1. Paint both sides of all **Window Frames**.

2. Once your dollhouse's exterior walls are painted and finished, add a couple of drops of glue in and around the exterior window openings. Place the windows into the openings so that the exterior frames sit on the exterior of the dollhouse. Tape in place.

3. Glue the **Window Trim** together following Table to the left. Working on a flat surface over graph paper can help assure that the resulting inside trim assemblies are flat and square. Let dry then paint.

4. Once your dollhouse's interior walls are painted and finished, insert the **Window Panes** and glue the inside trim assemblies onto the walls. This secures the window assemblies in place.

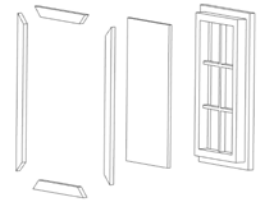

Window Trim

Windows	Top/Bottom	Sides
4-Light	A x2	B x2
6-Light	A x2	D x2
16-Light	C x2	E x2
24-Light	F x2	E x2
30-Light	F x2	G x2
36-Light	F x2	H x2

First Level Stair

Parts you will need in this section:

Stair Tread Plain (11)
 Stair Tread With Railing Hole (3)
 Stair Top Tread
 Stair Railing
 Steps
 Stair Spacer
 Stair Back Wall
 Stair Left Wall

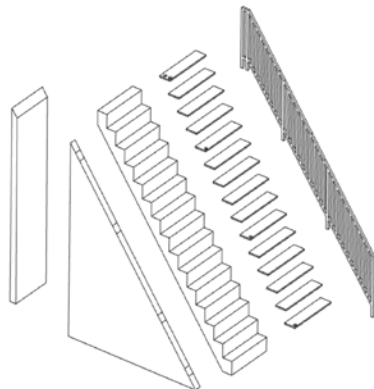

1. Glue **Back Wall / A51** to **Left Wall / A50**.

2. Orient the **Steps / A53** so that they are taller than deep.

3. Glue the **Steps / A53** on top of the stair wall assembly.

4. Paint, stain or paper the step assembly, treads and railing at or before this point while they are still accessible.

5. Sort the treads with one hole, **Stair Tread Railing with Hole / A79**, two holes, **Stair Tread Top / A80**, and no holes, **Stair Tread Plain / A78**. Treads with one hole go on steps: 1, 6 and 11. The tread with two holes goes on the top step. It has two holes for the railing to fit in.

6. The treads without holes go on all the other steps. Treads overhang slightly over the left side (same side as railing). Place the treads with holes so that the holes are closest to the step edge.

7. Glue on all the stair treads.

8. Glue and gently push the **Stair Railing / A56** into the tread holes. If the fit is too tight, then shave off the corners of the railing posts at their very tips.



9. Glue the **Stair Spacer / A49** to the **Stair Left Wall / A50** and under the **Steps / A53**. The **Stair Spacer / A49** serves to help square the stair assembly against the **1st Level Interior Wall with Arches / A31**.

10. Move this set of stairs into your dollhouse. Line up the back of the stairs to the hole in the **2nd Floor / A38**, carefully fitting the railing up and through. Glue and tape in place. Allow to dry.



Second Level Stair

Parts you will need in this section:
Stair Tread Plain (11)
Stair Tread With Railing Hole (3)
Stair Top Tread
Stair Railing
Steps

1. Paint or stain the treads and railing at or before this point while they are still accessible.

2. Glue the treads on the **Steps / A53** following the instructions provided under Steps 5-7 of the 1st Level Stair.

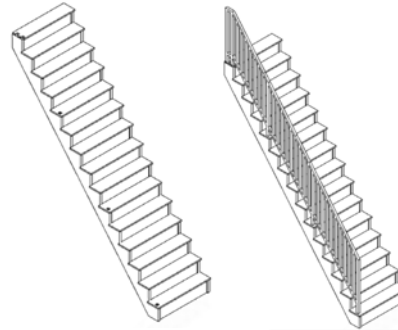

3. Glue the **Stair Railing / A56** into the tread holes.

4. Move this set of stairs into your dollhouse. Line up the back of the stairs to the hole in the **3rd Floor / A39**, carefully fitting the railing up and through. Glue and tape in place. Allow to dry.

Hall Railing

Parts you will need in this section:
Stair Railing 2nd Level
Stair Railing 3rd Level Long
Stair Railing 3rd Level Short

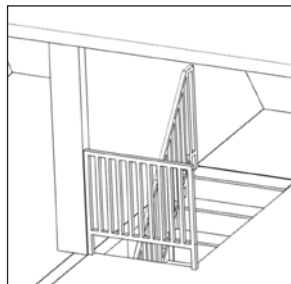

1. The **Stair Railing 3rd Level Short / A55** sits in front of the stair opening on the **3rd Floor / A39**. Glue in place.

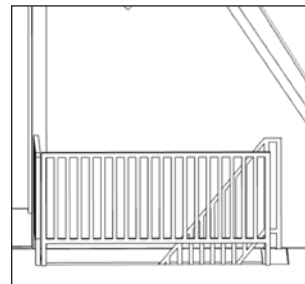

The **Stair Railing 3rd Level Long / A54** sits behind the **Stair Railing 3rd Level Short / A55**. It does not reach the very end of the stair opening. Glue in place.

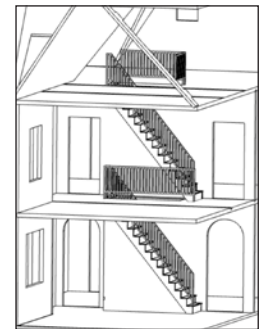

The **Stair Railing 2nd Level / A90** sits between the two stair cases along the hallway. Glue in place.

Doors

Parts you will need in this section:
Front Door
Interior Door (4)
Double Interior Door

1. Paint or stain the doors before installing them. Finish the interior walls before installing the doors.

2. Glue the doors into the wall openings. Use the included trim to mirror the frame on the back side of the wall.

3. Finish doors with hardware of your choice (not included).

Assembly is now complete.



Part List

*Dimensions are rounded to nearest fraction of an inch.

Access Panels

- A41** (2) Side - $1 \times 19\frac{1}{4} \times \frac{3}{8}$
- A40** Front - $9 \times 19\frac{1}{4} \times \frac{3}{8}$
- A42** 2nd Floor - $8\frac{1}{4} \times 1\frac{1}{4} \times \frac{3}{8}$
- A15** 1st Floor - $8\frac{1}{4} \times 1 \times \frac{1}{4}$
- A13** Roof Lower - $9\frac{15}{32} \times 1\frac{19}{32} \times \frac{1}{4}$
- A14** Roof Upper - $10 \times 1\frac{7}{8} \times \frac{1}{4}$

Doors

- Front
- (4) Interior
- Double Interior

Eaves

- A19** A - $14\frac{3}{4} \times 1\frac{3}{8} \times \frac{1}{4}$
- A20** B - $14\frac{3}{4} \times 1\frac{3}{8} \times \frac{1}{4}$

Filler Strips

- A75** (2) Arch - $3\frac{1}{2} \times \frac{13}{32} \times \frac{1}{16}$
- A77** Access Panel - $8\frac{1}{4} \times \frac{13}{32} \times \frac{1}{16}$
- A76** 3rd Level - $6\frac{13}{16} \times \frac{13}{32} \times \frac{1}{16}$

Floors

- A16** 1st - $34\frac{1}{2} \times 22 \times \frac{1}{4}$
- A38** 2nd - $34 \times 21\frac{3}{4} \times \frac{3}{8}$
(Stair opening $7\frac{1}{4} \times 3$)
- A39** 3rd - $34 \times 21\frac{3}{4} \times \frac{3}{8}$
(Stair opening $6\frac{1}{2} \times 3$)

Foundations

- A01** (2) Long - $34\frac{1}{2} \times 1\frac{1}{2} \times \frac{1}{2}$
- A02** (4) Middle Brace - $21\frac{1}{4} \times 1\frac{1}{2} \times \frac{1}{2}$
- A03** Porch Extension - $20 \times 1\frac{1}{2} \times \frac{1}{2}$
- A11** Floor Extension - $20 \times 1\frac{1}{8} \times \frac{1}{4}$
- A05** (4) Spacer - $\frac{7}{8} \times 1\frac{1}{2} \times \frac{1}{2}$
- A04** Access Panel - $8\frac{3}{4} \times 1\frac{1}{2} \times \frac{1}{2}$

Front Steps

- A06** Base - $8 \times \frac{7}{8} \times \frac{1}{2}$
- A12** Tread - $8 \times 1 \times \frac{1}{4}$

Gables

- A08** Large Right - $12\frac{1}{2} \times 14 \times \frac{1}{4}$
- A07** Large Left - $13\frac{3}{4} \times 12\frac{3}{8} \times \frac{1}{4}$
- A10** Small Right - $5\frac{7}{16} \times 6\frac{27}{32} \times \frac{1}{4}$
- A09** Small Left - $5\frac{17}{32} \times 5\frac{9}{16} \times \frac{1}{4}$

Portico

- A21** Front - $8 \times 10 \times \frac{1}{4}$
- A24** Roof - $8 \times 4\frac{11}{16} \times \frac{1}{4}$
- A23** Right Wall with Archway
 $3\frac{1}{2} \times 11\frac{7}{8} \times \frac{1}{4}$
- A22** Left Wall - $3\frac{1}{2} \times 11\frac{7}{8} \times \frac{1}{4}$

Roofs

- A18** Back - $36\frac{1}{2} \times 2\frac{1}{4} \times \frac{1}{4}$
- A43** Dormer - $34\frac{1}{2} \times 8\frac{11}{16} \times \frac{3}{8}$
- A17** Main - $36\frac{1}{2} \times 14 \times \frac{1}{4}$
- A47** Roof Spacer

Stair

- A56** (2) Railing - $15 \times 2\frac{1}{4} \times \frac{1}{4}$
- A54** 3rd Level Long Railing
 $6 \times 3 \times \frac{1}{8}$
- A55** 3rd Level Short Railing
 $3\frac{3}{16} \times 3 \times \frac{1}{8}$
- A90** 2nd Level Railing
 $8\frac{5}{8} \times 3 \times \frac{1}{8}$
- A53** (2) Steps
- A51** Back Wall - $2\frac{7}{8} \times 10\frac{11}{32} \times \frac{1}{8}$
- A50** Left Wall - $8 \times 9\frac{21}{32} \times \frac{1}{8}$
- A79** (6) Treads with Railing Hole
 $3\frac{1}{16} \times 2\frac{1}{32} \times \frac{1}{16}$
- A78** (22) Treads Plain
 $3\frac{1}{16} \times 2\frac{1}{32} \times \frac{1}{16}$
- A80** (2) Tread Top - $3 \times 2\frac{1}{32} \times \frac{1}{16}$

Walls

- A36** Entrance Front
 $8 \times 25\frac{1}{8} \times \frac{3}{8}$
- A34** Exterior Left Side A
 $21\frac{5}{8} \times 31\frac{1}{2} \times \frac{3}{8}$
- A48** Exterior Left Side B
 $21\frac{5}{8} \times 31\frac{1}{2} \times \frac{3}{8}$
- A33** Exterior Right Side
 $17\frac{3}{8} \times 31\frac{1}{2} \times \frac{3}{8}$
- A35** Large Gable Front
 $14\frac{1}{2} \times 31\frac{3}{8} \times \frac{3}{8}$
- A37** Right Front
 $11\frac{5}{8} \times 20\frac{15}{32} \times \frac{3}{8}$
- A32** 1st Level Entrance
 $1\frac{7}{8} \times 10\frac{1}{16} \times \frac{3}{8}$
- A31** 1st Level Interior with Arches
 $21\frac{5}{8} \times 10\frac{1}{8} \times \frac{3}{8}$
- A29** 2nd Level Interior Short
 $18\frac{7}{8} \times 10\frac{1}{8} \times \frac{3}{8}$
- A28** 2nd Level Interior Long
 $21\frac{5}{8} \times 10\frac{1}{8} \times \frac{3}{8}$
- A30** 2nd Level Interior Divider
 $13\frac{3}{4} \times 10 \times \frac{3}{8}$
- A26** 3rd Level Interior Short
 $10\frac{17}{32} \times 9\frac{1}{16} \times \frac{3}{8}$
- A27** 3rd Level Closet
 $7\frac{7}{16} \times 9 \times \frac{3}{8}$
- A25** 3rd Level Interior Long
 $17\frac{3}{8} \times 9\frac{1}{16} \times \frac{3}{8}$

Window Frames

- A57** (3) 4-Light - $2\frac{3}{8} \times 3\frac{5}{32} \times \frac{1}{8}$
- A59** (2) 6-Light - $2\frac{3}{8} \times 4\frac{3}{8} \times \frac{1}{8}$
- A61** (4) 16-Light - $4\frac{1}{4} \times 5\frac{1}{4} \times \frac{1}{8}$
- A63** (2) 24-Light - $6\frac{1}{8} \times 5\frac{1}{4} \times \frac{1}{8}$
- A65** (2) 30-Light - $6\frac{3}{8} \times 6\frac{11}{32} \times \frac{1}{8}$
- A67** (2) 36-Light - $6\frac{3}{8} \times 7\frac{7}{16} \times \frac{1}{8}$

Window Panes

- A69** (3) 4-Light - $2 \times 2\frac{3}{4} \times \frac{1}{8}$
- A70** (2) 6-Light - $2 \times 4 \times \frac{1}{8}$
- A71** (4) 16-Light - $3\frac{7}{8} \times 4\frac{7}{8} \times \frac{1}{8}$
- A72** 24-Light - $5\frac{3}{4} \times 4\frac{7}{8} \times \frac{1}{8}$
- A73** 30-Light - $6 \times 5\frac{15}{16} \times \frac{1}{8}$
- A74** 36-Light - $6 \times 7 \times \frac{1}{8}$

Window Trim

- A - $2\frac{13}{32} \times \frac{3}{8}$
- B - $3\frac{1}{4} \times \frac{3}{8}$
- C - $4\frac{19}{64} \times \frac{3}{8}$
- D - $4\frac{39}{64} \times \frac{3}{8}$
- E - $5\frac{29}{64} \times \frac{3}{8}$
- F - $6\frac{13}{64} \times \frac{3}{8}$
- G - $6\frac{33}{64} \times \frac{3}{8}$
- H - $7\frac{33}{64} \times \frac{3}{8}$

(2) Hinges

(8) Screws

Parts Diagram

Note: Not to scale

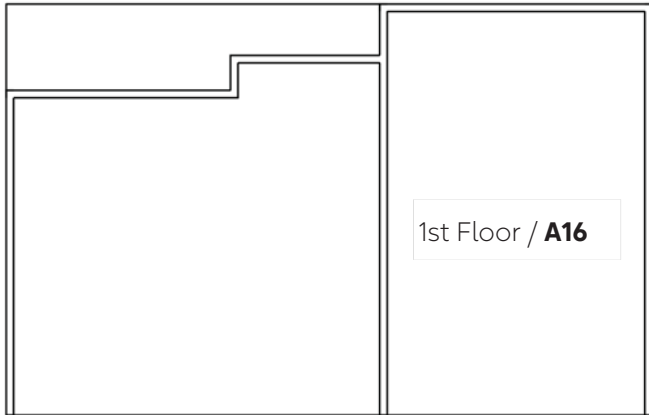

Exterior Left Side Wall B / **A48**

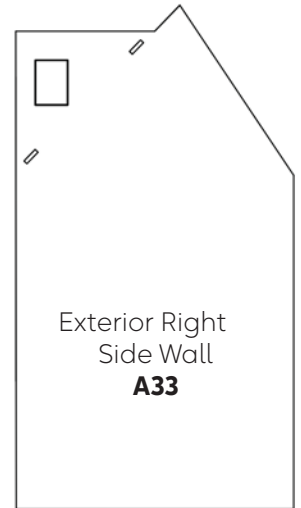

Exterior Right Side Wall
A33

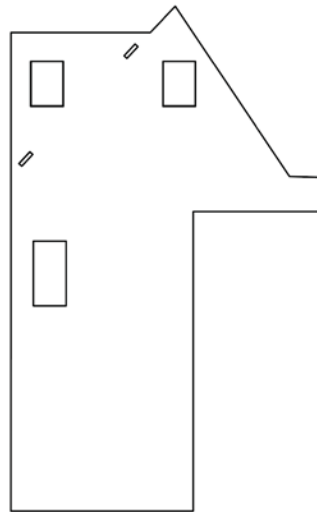
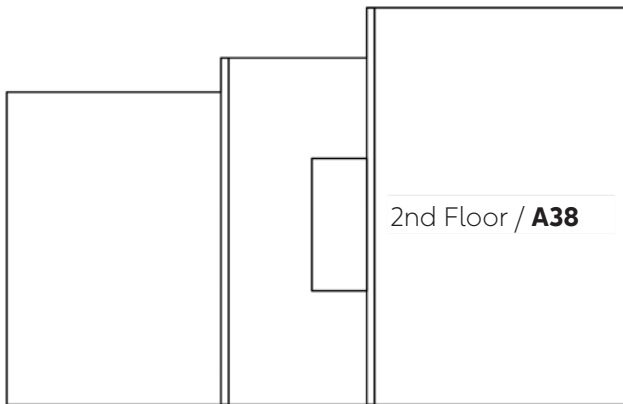

Exterior Left Side Wall A / **A34**

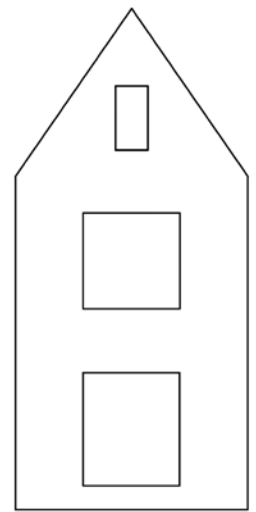

Large Gable Front Wall / **A35**

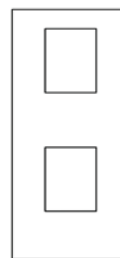
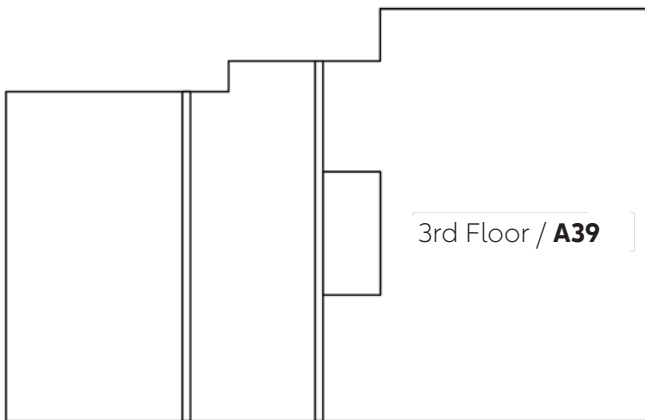

Access Panel Front
A40

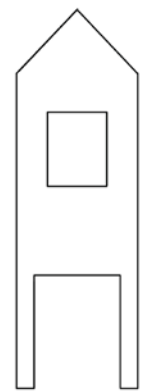

Entance Front Wall / **A36**

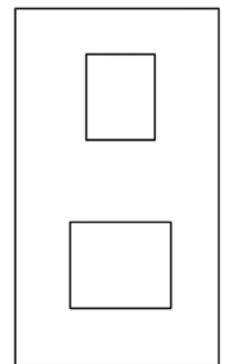

Right Front Wall
A37

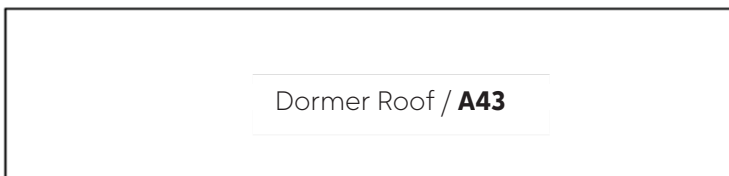

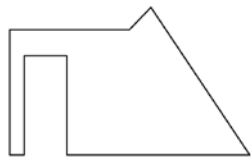

3rd Level Interior Long Wall / **A25**



3rd Level Interior Short Wall / **A26**

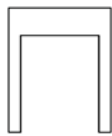

3rd Level Closet Wall / **A27**

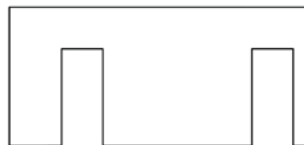

2nd Level Interior Long Wall / **A28**



Access Panel 2nd Floor / **A42**



Access Panel Roof Upper / **A14**

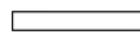

Access Panel 1st Floor / **A15**



Portico Roof / **A24**

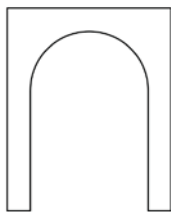

Portico Front / **A21**

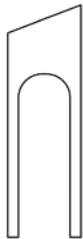

Portico Right Wall With Archway / **A23**



Portico Left Wall / **A22**



Access Panel Roof Lower / **A13**



2nd Level Interior Short Wall / **A29**



2nd Level Interior Divider Wall / **A30**



1st Level Interior Wall Arches / **A31**



1st Level Entrance Wall / **A32**



Access Panel Side / **A41**



Main Roof / **A17**

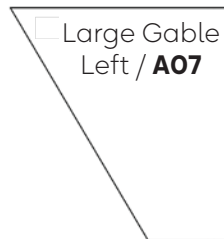

Large Gable Left / **A07**

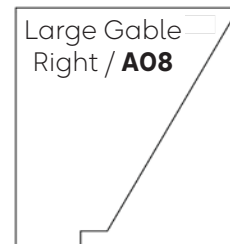

Large Gable Right / **A08**

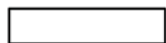

Roof Spacer / **A47**

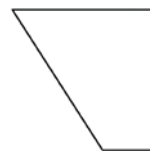

Small Gable Left / **A09**



Small Gable Right / **A10**



Back Roof / **A18**



Eave A / **A19**



Eave B / **A20**



Foundation Middle Braces / **A02**



Foundation Porch Extension / **A03**



Foundation Floor Extension / **A11**



Foundation Long / **A01**



Foundation Spacer / **A05**



Front Step Base / **A06**



Foundation Access Panel / **A04**



Front Step Tread / **A12**



4-Light Window Frame / **A57**



6-Light Window Frame / **A59**

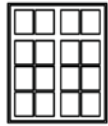

16-Light Window Frame / **A61**

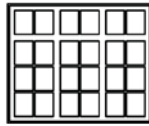

24-Light Window Frame / **A63**

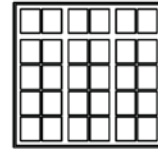

30-Light Window Frame / **A65**

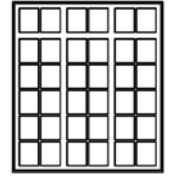

36-Light Window Frame / **A67**



4-Light Window Pane / **A69**



6-Light Window Pane / **A70**



16-Light Window Pane / **A71**



24-Light Window Pane / **A72**



30-Light Window Pane / **A73**

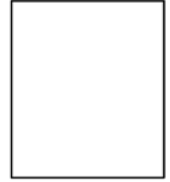

36-Light Window Pane / **A74**



Window Trim / **A**



Window Trim / **B**



Window Trim / **C**



Window Trim / **D**



Window Trim / **E**



Window Trim / **F**



Window Trim / **G**



Window Trim / **H**

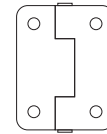

Hinge



Screw

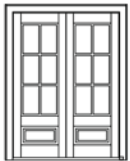

Front Door



Interior Door



Double Interior Door



Filler Strip Arch / **A75**



Filler Strip Access Panel / **A77**



Filler Strip 3rd Level / **A76**



Stair Tread With Railing Hole / **A79**



Stair Tread Plain / **A78**



Stair Top Tread / **A80**



Stair Railing 3rd Level Short / **A55**



Stair Railing 3rd Level Long / **A54**



Stair Railing 2nd Level / **A90**

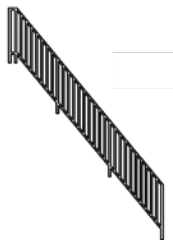

Stair Railing **A56**



Stair Back Wall / **A51**

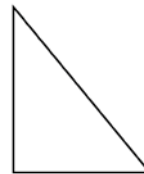

Stair Interior Left Wall / **A50**



Steps / **A53**



We hope you enjoy your Brentwood Dollhouse kit!
For finishing tips and more information, visit miniatures.com and Paper Doll Miniatures.

We would love to see how yours turns out; please send pictures to support@miniatures.com.

Questions? Contact us at support@miniatures.com or call 1-800-926-6464 (Mon-Fri 10:00 AM-5:00 PM ET).